Vehicles for Worker Transport Infographic

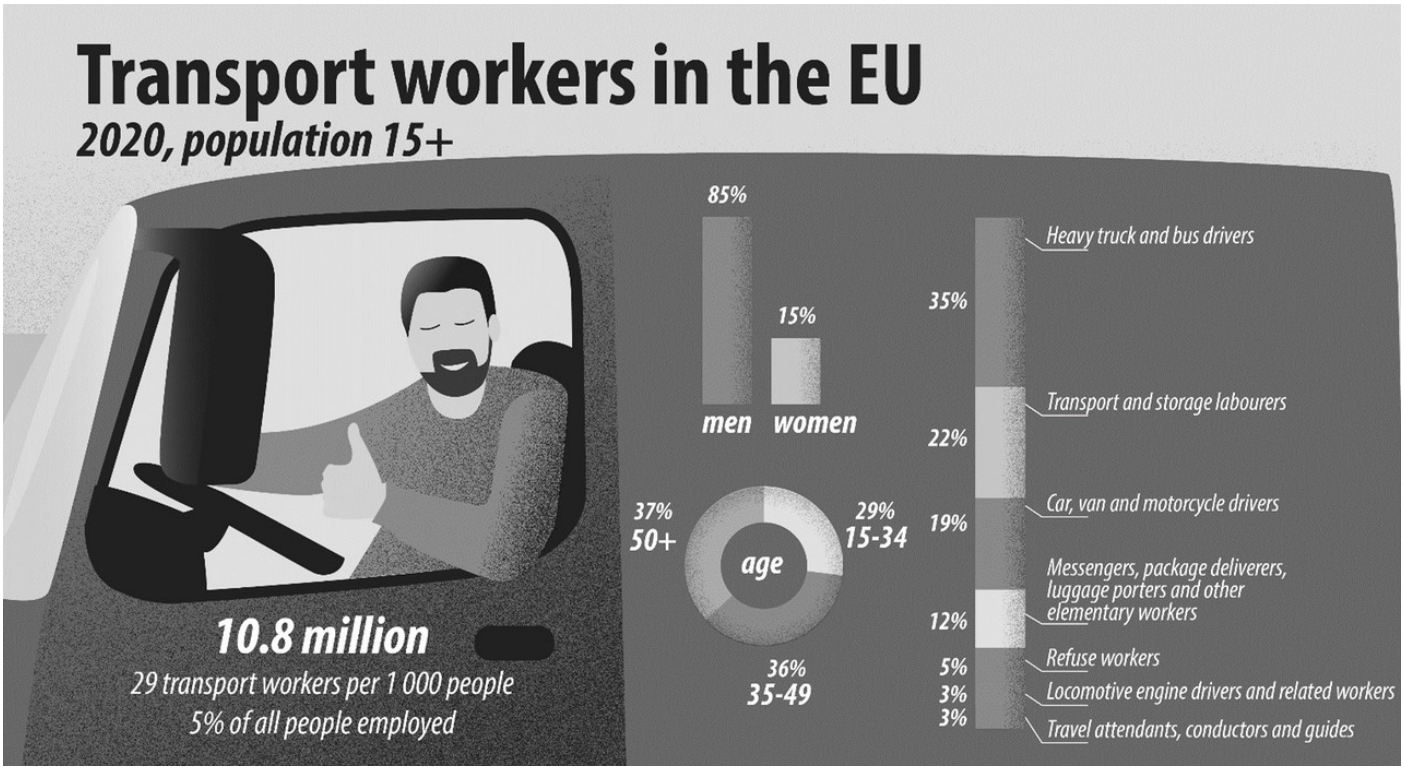

Source: https://ec.europa.eu