Insect Sting Allergies Picture This

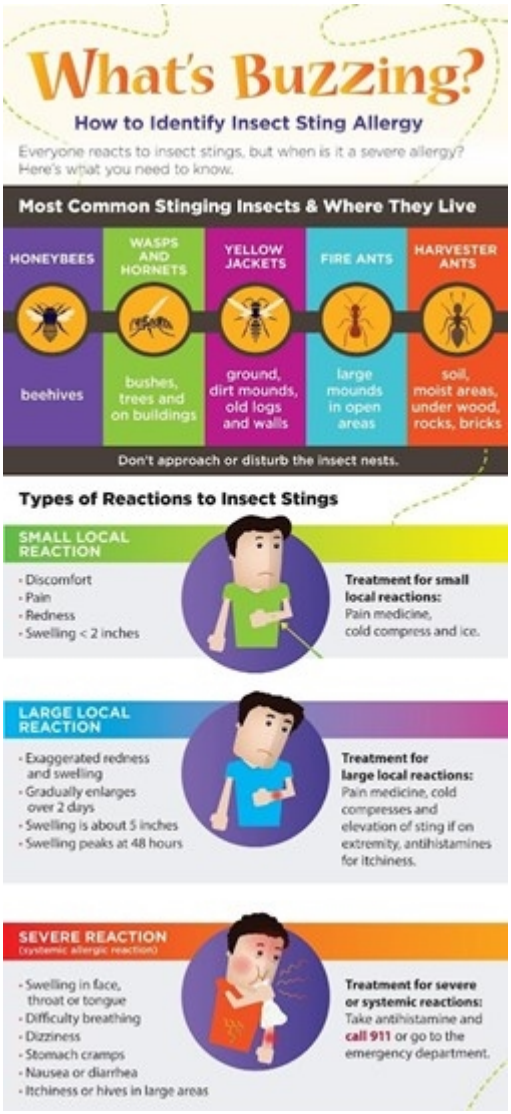

Source: *Nationaljewish.org*