Improving Workplace Security in the Age of Terrorism Infographic

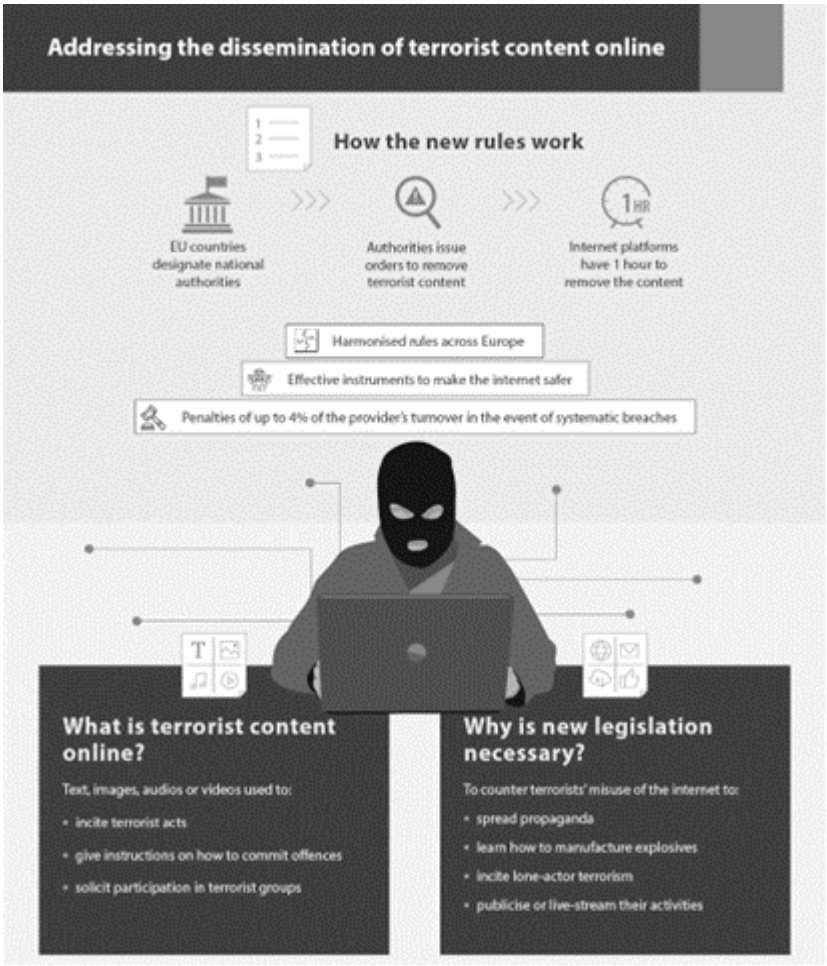

Source: https://www.consilium.europa.eu